

5D4N Adelaide & Kangaroo Island Experience

Ref:ADLANKAN

阿德莱德及袋鼠岛精华游

Kangaroo Island 袋鼠岛 / Flinders Chase National Park 弗林德斯群岛国家公园 /
 Hanson Bay Wildlife Sanctuary 汉森湾野生动物保护区 / Remarkable Rocks 神奇岩石

Adelaide City 阿德莱德市区 / Haigh's Chocolate Factory 黑氏巧克力工厂 / Hahndorf German Village 汉多夫德国村

Day 01 **4 Nights accommodation with daily breakfast 包含4晚酒店住宿及早餐**

* Optional private airport/hotel transfer available 另外收费: 私人机场/酒店接送服务

Day 02 **1 Day Kangaroo Island Experience- Cruise/Cruise- HTCC-Ex ADL (Departs Daily) by Sealink (With 2 course Lunch)**
袋鼠岛精华游 (1日游/双程游轮) 英文导游 (SIC) / HTCC-阿德莱德出发 - 每日出发 (包含午餐)

Discover the highlights of South Australia's premier nature-based tourism destination, Kangaroo Island. From Remarkable Rocks to playful fur seals, Sealink guides will take you to the Kangaroo Island's natural highlights. Early morning pick up from your Adelaide hotel for a scenic coach trip to Cape Jervis to connect with Sealink's ferry for the 45 minute crossing to Kangaroo Island. On arrival travel to Seal Bay for a walk on the beach amongst a colony of rare and wild Australian Sea Lions with an experienced guide. Head to Vivonne Bay for a two-course lunch, followed by a visit to Hanson Bay Wildlife Sanctuary. Spend the afternoon at Flinders Chase National Park, renowned as a sanctuary for native Australian animals including kangaroos, wallabies, koalas and echidnas. See the rugged coastline from walks around Remarkable Rocks and Admiral's Arch. Remarkable Rocks provides great photographic opportunities, and the Admiral's Arch boardwalk takes you down a rugged cliff face to reveal this spectacular rock archway, a natural nursery and safe haven for playful New Zealand fur seals that can be seen resting, swimming and playing in the waves or on the rocks. Return to Penneshaw for the return journey to Adelaide.



探索南澳大利亚最主要的自然旅游目的地—袋鼠岛。从阿德莱德到袋鼠岛, 您将会乘坐旅游巴经过风景秀丽的菲尔半岛 (Flourieu Peninsula), 然后乘坐45分钟的渡轮到袋鼠岛。您的领队将会在带您到海豹湾 (Seal Bay) 参加公园导游带领的旅游团在海豹群中散步。午餐在薇风湾 (Vivonne Bay), 欣赏澳洲鸟类捕食的壮观。千万汉森湾野生动物保护区 (Hanson Bay Wildlife Sanctuary) 观看考拉悠闲的在树上的样子。参观弗林德斯群岛国家公园 (Flinders Chase National Park), 神奇岩石 (Remarkable Rocks), 旗舰拱门 (Admiral's Arch)。(包含午餐)

Day 03 **Ultimate Adelaide and Hahndorf Tour - AS12 (Departs Daily) by Adelaide Sightseeing**
极致阿德莱德&汉多夫德国村 (SIC) - AS12 每日出发

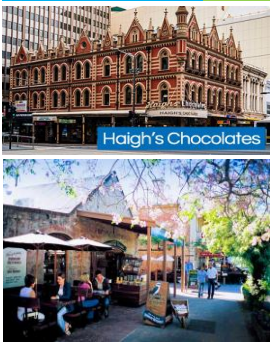

To immerse yourself in Adelaide, the Ultimate Adelaide & Hahndorf tour takes you beyond the city's CBD to experience all angles of Adelaide, from the towering Mount Lofty Summit Lookout to chocolate tastings. Board your coach for the City Highlights Tour. Your guide will introduce you to this delightful city, which is surrounded by parklands, with a blend of historic buildings, wide streets, cafés and restaurants. Drive past Adelaide's cultural precinct – North Terrace, the National Wine Centre, Adelaide Botanic Gardens and the beautiful Botanic Park, home to the Bicentennial Conservatory and the Adelaide Zoo. Continue through historic North Adelaide. See tree-lined streets, mansions and historic buildings. Visit the iconic St. Peters Cathedral or Adelaide Oval then its on to Haigh's Chocolates for a factory tour and tastings (*except Sundays & Good Friday). Return to the city via the South Parklands, West Terrace and North Terrace. Your afternoon tour commences with a scenic drive to Mount Lofty Summit, for spectacular views of the city and the coastline. We travel through the villages of Crafers, Stirling, Aldgate and Bridgewater before arriving at Hahndorf, Australia's oldest German settlement. Explore the main street, sample local produce, and arts & crafts before afternoon tea or a traditional German beer tasting.

在这个全面的一日游行程里你可以看到更多, 涵盖了阿德莱德市区、海滩和美丽的阿德莱德山的精华。游览汉多夫这个历史悠久的德国人聚居地。

行程包括: 从洛夫蒂峰 (Lofty Summit) 俯瞰阿德莱德壮观景象在地标性的汉多夫酒店 (Hahndorf Inn Hotel) 享用下午茶; 利用自由活动探索汉多夫历史悠久的主要街道; 阿德莱德山的村落 - 布里奇沃特 (Bridgewater), 克莱弗 (Crafers), 史特林 (Stirling) 和阿尔杰特 (Aldgate); 北大街 (North Terrace) 文化区 - 这里坐落着南澳博物馆、美术馆和州立图书馆; 著名的阿德莱德椭圆形体育场 (Adelaide Oval) - 世界上最美的棒球场之一; 从莱特将军瞭望台 (Light's Vision) 俯瞰城市; 黑氏巧克力工厂 (Haigh's Chocolates Factory) 参观及品尝巧克力、参观海滨小镇格雷尔

Day 04 **Free to explore Adelaide City or join any optional tour 自由探索阿德莱德市区**

Day 05 **Optional private hotel/airport transfer available 另外收费: 私人机场/酒店接送服务**

Option private transfers as per below 机场接送费用:-

Limousine Service (Max 2 Pax)	Per Vehicle (RM)
1-4 seater Sedan: International Airport to Adelaide CBD-OneWay	RM415
1-4 seater Sedan: Domestic Airport to Adelaide CBD - One Way	RM365
1-4 seater Sedan: Adelaide CBD to Domestic Airport - One Way	RM365
1-4 seater Sedan: Adelaide CBD to International Airport-OneWay	RM365



HOTELS	ROOM TYPE	VALIDITY		PER PERSON						EXTENSION RATES			REMARKS (eg. Bonus offers)
		FROM	TO	SGL	TWN	TRP	1A1C	2A1C	2A1C	PER ROOM		PER PAX	
							CTWN	CWB	CNB	SGL/ TWN	TRP		
ibis Adelaide *3	Standard 2A/1A1C	1/10/2017	31/3/2018	3499	2599	N/A	2599	N/A	N/A	554	N/A	N/A	
							Block-out date: 29/11/2017-10/12/2017. Additional Surcharge RM470 prpn: 31/12/2017; RM650 prpn: 13/01/2018-22/01/2018; RM860 prpn: 01/03/2018-11/03/2018.						
Mercure Adelaide Grosvenor *3	Standard 3A/2A1C	1/10/2017	31/3/2018	3599	2599	2499	2599	2125	N/A	582	873	N/A	TWIN BEDDING ON REQUEST ONLY.
							Block-out date: 01/12/2017-06/12/2017, 31/12/2017, 01/03/2018- 04/03/2018, 07/03/2018, 17/01/2018-20/01/2018.						
Rockford Adelaide *4	Standard 3A/2A1C	1/10/2017	31/3/2018	3699	2699	2699	2699	2295	2025	604	906	127	TWIN BEDDING ON REQUEST ONLY.
							Block-out date: 30/11/2017-04/12/2017, 07/03/2018. Additional Surcharge RM860 prpn: 31/12/2017, 02/03/2018-04/03/2018, 11/03/2018.						
Sage Hotel Adelaide *4	Standard 3A/2A1C	1/10/2017	31/3/2018	3999	2799	2799	2799	2380	2100	670	1005	110	
							Block-out date: 30/11/2017-06/12/2017 (Ashes Cricket TBC), 01/02/2018-31/03/2018 (Clipsal 500 TBC).						
Crowne Plaza Adelaide *4	Standard 3A/2A1C	1/10/2017	31/3/2018	4699	3099	3099	3099	2635	2325	846	1269	148	2 NIGHT MINIMUM
							Block-out date: 01/12/2017-07/12/2017, 01/03/2018-04/03/2018 (Clipsal 500 TBC).						
Stamford Plaza Adelaide *4	Premier City Room 3A/2A1C	1/10/2017	31/3/2018	4399	2999	2999	2999	2550	2250	760	1140	110	
							Block-out date: 01/03/2018-31/03/2018 (Clipsal 500 TBC). Additional Surcharge RM250 prpn: 01/10/2017, 31/12/2017, 02/12/2017-06/12/2017, 26/01/2018.						
Majestic Roof Garden Hotel *4.5	Classic 2A/1A1C	1/10/2017	31/3/2018	3599	2599	N/A	2599	N/A	N/A	582	N/A	N/A	3 NIGHT MINIMUM
							Additional Surcharge RM960 prpn (Minimum 3 nights): 15/02/2018-31/03/2018 (Clipsal 500 TBC).						
Mayfair Hotel Adelaide *5	Deluxe 3A/2A2C	1/10/2017	31/3/2018	4499	3199	3199	3199	2720	2400	892	1338	225	
							Additional Surcharge RM190 prpn: 01/10/2017-09/12/2017, 13/01/2018-20/01/2018, 10/02/2018-28/02/2018, 05/03/2018-31/03/2018; RM650 prpn (Minimum 3 nights): 01/03/2018-04/03/2018.						

TERMS & CONDITIONS

- Tours & prices are subject to change without any notice from overseas agent or Sit In Coach Companies.
- Ground arrangements/hotel rooms are subject to availability and final confirmation. Surcharge applies for final confirmation or on higher category rooms/hotels.
- FIT package is run by Sit In Coach Basis which means there will be mixture of passengers who join the tour.
- Pick up & drop off time is fixed, travellers are to wait as per instruction at least 10min prior to stated departure time.
- We do not responsible for any of the inconvenience due to the delay for the transfers run by the Sit In Coach companies.
- All tours do not run on Public Holidays, Easter, Christmas Day, Boxing Day & New Year Day.
- Departure transfer will not be provided for passengers extending on their own or deviating from the package.
- Rates are subject to change during hotel peak seasons & block out dates e.g. New Years Eve (31 DEC17), Australia Day (26 JAN18), special events or any unforeseen circumstances beyond our control.
- No Refund for any unused portion of any accommodation, tours and meals.